

# リンクエイジ

メロディーパート トータル

Melo

Intro1

16

Intro2

1-A

*mf*

1-A2

1-B

C

91 *p* 92 93 94

95 96 97 98

99 100 101 102

103 104 105 106

2-A

107 108 109 110

111 112 113 114

115 116 117 118

119 120 121 122

## 2-A2

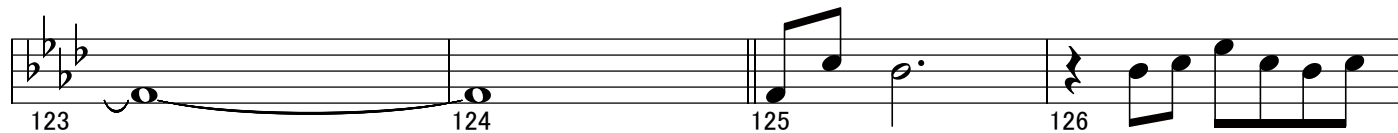
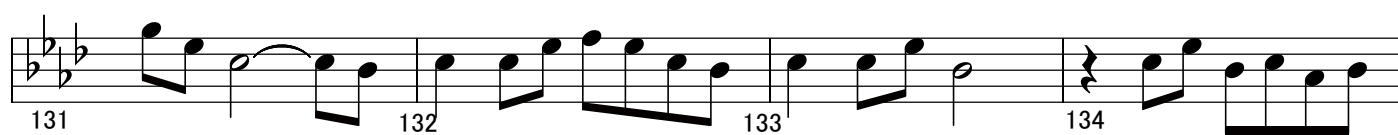
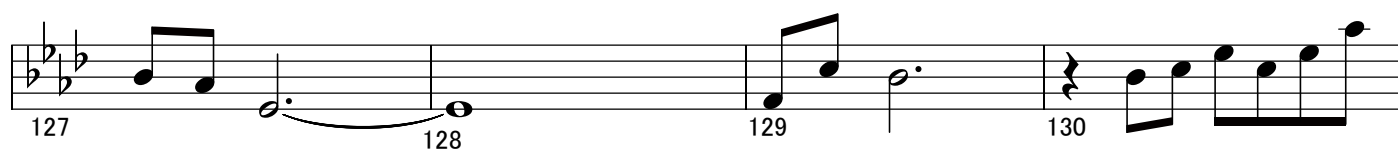
*mf*

## 2-A3

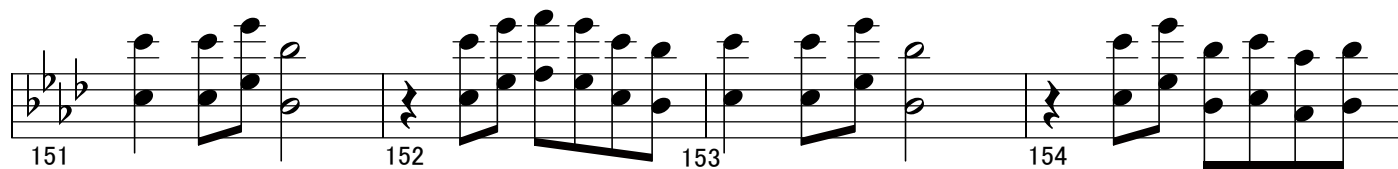
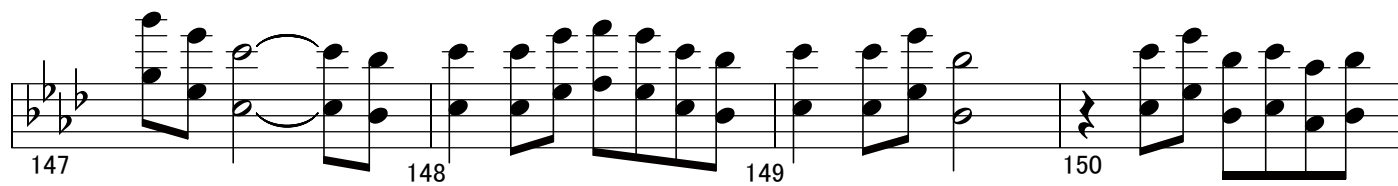
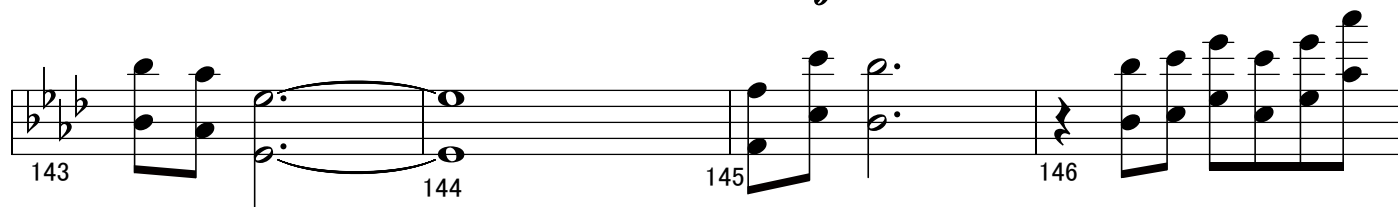
*f*

155 156 157 158

This block contains the first system of musical notation, spanning measures 155 to 158. It features a treble clef and a key signature of two flats (B-flat and E-flat). The melody is composed of eighth and sixteenth notes, with some measures containing beamed sixteenth notes. A long, sweeping slur covers the entire melodic line from measure 155 to 158. The bass line consists of whole notes, with some measures containing beamed eighth notes. The system concludes with a double bar line at the end of measure 158.

159 160 161 162

This block contains the second system of musical notation, spanning measures 159 to 162. It features a treble clef and a key signature of two flats. The melody is composed of whole notes, with some measures containing beamed eighth notes. A long, sweeping slur covers the entire melodic line from measure 159 to 162. The bass line consists of whole notes, with some measures containing beamed eighth notes. The system concludes with a double bar line at the end of measure 162.

163 164 165

This block contains the third system of musical notation, spanning measures 163 to 165. It features a treble clef and a key signature of two flats. The melody is composed of whole notes, with some measures containing beamed eighth notes. A long, sweeping slur covers the entire melodic line from measure 163 to 165. The bass line consists of whole notes, with some measures containing beamed eighth notes. The system concludes with a double bar line at the end of measure 165.